Author/Subject Index to Vol. 21, Numbers 1–11 (Jan.–Dec. 1990)

AL is also indexed in CIJE, Education Index, Information Science Abstracts, Library Literature, Magazine Index (citations available on DIALOG), and additional subject indexes.

A

Abortion rights debate, 261, 487
Academic librarians, 78, 184
Academic libraries
  editorial, 388
  Harvard rare book staff, 96–97
  image, 103–06, 262+
  Oakland University bomb blast, 180
  organizational structure, 676–78
  personnel changes, 935–37
  Stanford University libraries, 184, 830
  strikes, 939+
  SUNY/Albany information science program, 843
  Tsang merit pay hearing, 168
  University of California/Irvine, 278–79
  University of Chicago, 184
  University of Hawaii library, 102+
  University of Minnesota minority intern program, 272
  University of Nebraska, 186–91
  University of North Carolina, 403
  University of Pennsylvania book theft, 278
  University of Rhode Island library, 88, 102
  University of Wisconsin, 288+
  Western Michigan University, 627
Access to information
  Ansonia (Conn.) patron lawsuit, 837+
  bibliographic access problems, 632–33
  children's access restrictions, 628–29
  database restrictions, 831
  economic barriers to access, 643
  Principles of Public Information, 625
Adams, Karen (about), 1096
"*AL* Asides"
  "ALA Alert," 9, 99, 181, 283, 394, 481, 625, 706, 833, 936
  "Challenge," 397, 710
  "Factoids," 942
  "Ideas," 16, 101, 629, 839, 1021
  "Image," 13, 182, 399, 628, 843
  "Oddments," 288
  "Results," 12, 400, 1022
  "Sighting," 102, 286, 483, 709, 1023
  "Stats," 841
  "Thus Said," 285, 939
Alameda County P.L., 304+
American Association of School Librarians (AASL), 797, 1087
American Chemical Society suit, 623, 833+
American Libraries, 76, 378, 808–09, 812
American Library Association (ALA)
  ALANET, 1087
  alkaline paper awareness campaign, 73
  Annual Conference (1990)
    Chicago attractions, 519–20
    complaints, 716
    exhibits, 525+, 800–03
    insider's guide, 523
    milestones, 639
    NEA demonstration, 674
    photographs, 640–43, 793+
    Placement Center, 798
    programs, 499+, 640+
    report, 638+, 793+
    restaurant recommendations, 508+
    speakers, 640–43
    tapes, 735–39
  anti-censorship campaign, 598
  awards
    Bell-Atlantic literacy grants, 470, 809, 923
    deadlines, 164
    Heim fellowship, 269
    listing, 819–22
    LITA/OCLC minority scholarship, 693–94
    1990 award winners, 612, 810–12
    Operation ABLE award, 271
    "Sign Me Up" contest, 72
  budget, 1090
  Career and Development Assessment Center, 1005
  Committee on Program Evaluation and Support (COPES), 1089–90
  Conference Arrangements Office, 812
  Council
    actions, 255+, 670–72, 757–59, 764–65
    candidates, 267, 1002–03
    election results, 690
    voting record, 758–62, 766–69
  deceased members, 924
  dues increase, 276, 375, 602+
  election results, 690
  Executive Board
    actions, 254–55, 602+, 672–73, 1088–91
    fall meeting, 1088–91
    open planning meeting, 1003
  Family Literacy Project, 268, 378, 470, 601, 809, 923
  future of, 1002
  grants to, 470, 471, 808, 923, 924, 925, 1005, 1086, 1089
  graphics, 162, 378, 691, 919, 923
  Information Center proposal, 602+
  Library/Book Fellows Program, 470, 920+
  long-range plan, 468–70
  membership, 93, 670, 1004, 1086
  Midwinter Meeting (1990), 4, 93+, 252+
  Minority Fellowship, 267, 808–09
  National Cable Television Library Project, 472
  "Night of a Thousand Stars," 162, 483, 494–95, 925
  Notable Books, 269, 693
  Planning Committee, 468–70
  president, 641, 642, 689, 1088
  presidential candidates, 253–54, 627, 1002+
  Publishing Department, 80, 166, 599, 1093
  "Race to Save the Planet" kit, 692
  recycling project, 599
  reorganization of top management, 469
  scholarships, 1090
  South Africa debate, 640
  staff activities, 1004
  staff changes, 76, 78, 80, 164+, 166, 469, 600–01, 808–09, 812, 813
  staff awards, 609
  student dues, 1004
  telephone directory, 270
  Video and Special Projects Office, 813, 1086
  Washington Office, 1089
  Whole Person Catalog, 379
  wins Wilson grant, 72
  yearbook, 166, 599
American Library Trustee Association (ALTA), 162, 794
Ameritech Information Systems, 841–42
Anderson, Byron P.
  "Why not a library hall of fame?", 202–03
Anderson, Walter, 252–53, 601
Andover (Mass.) P.L., 629
Ansonia (Conn.) P.L., 837+
Apartheid, 9+, 640, 1022
Apple Computer Library of Tomorrow (ALOT) grants, 1000
Approval plans, 1093
Arab-Israeli bibliography, 181–82
Arbuthnot lecture, 268, 600
Architects (library), 312+

Page citations by issue: Jan., 1–88; Feb., 89–168; March, 169–272; April, 273–384; May, 385–472; June, 473–616; July/Aug., 617–696; Sept., 697–824; Oct., 825–928; Nov., 929–1008; Dec., 1009–1104.

Archives and special collections, 102, 168, 627, 1015, 1023–25
Archivists, 13
Art in libraries, 628, 835+, 1008
Association for Library Collections and Technical Services (ALCTS)
administrative secretary named, 80
CAPTAIN affiliate, 599
deputy executive director named, 80
editors, 598
library binding program, 691
logo award, 1087
MARC licensing review, 267
microform guidelines, 164
PLA postconference, 1091
preservation awareness kit, 73
publications, 164
Association for Library Service to Children (ALSC), 268, 271, 600, 797–98, 1086, 1091
Association of College and Research Libraries (ACRL)
journal editor named, 269
librarian certification, 78
library standards, 76
Mellon Foundation grant, 924
president assists FBI, 596+
revenue survey, 72
Segal honored, 599
staff changes, 812
Association of Research Libraries (ARL), 491
Association of Specialized and Cooperative Library Agencies (ASCLA),166, 269
Audobon (N.J.) P.L., 1014
Australian Library and Information Association (ALIA), 839
Authors, 460–61, 695, 796, 798, 804–06
Automation (library) *see* Technology
Awards, prizes, and grants
ALA awards, *see under* American Library Association
Apple Computer grants, 998–1000
Arbuthnot lecture, 268, 600
Bell-Atlantic literacy grants, 470, 809, 923
Benton grants, 808
Caldecott medal, 95
Chinese-American Librarians scholarship, 73
deadlines, 164
Federal Librarians Round Table Achievement Award, 936
Foundation Center study, 12
Freedom of Information Day award, 394
H.W. Wilson grant, 72
LC poetry prize, 1025
Librarians in the media contest winners, 596
LITA/OCLC minority scholarship, 693–94
NEH/ALA grants, 471, 925
Newbery medal, 95
notable books, 269, 693
Operation ABLE, 271
outstanding legislator, 97
professional awards, 728
"Sign Me Up" contest, 72
USIA Library/Book Fellows grant, 470
"Voices & Visions" program, 601, 1006

B

Baker & Taylor book displays, 74
Ballard, Thomas H.
"The unfulfilled promise of resource sharing," 990–93
Banned Books Week, 693, 719, 784–85
Barber, Peggy
"A tribute to Betty Stearns," 379
Barcoding, 288
Barrera, Brenda
"Libraries and librarians respond to the Persian Gulf crisis," 944
Belasco, James A. (about), 596
Benemann, William E.
"Strange bibliofellows," 154+
Berger, Patricia Wilson (about), 281, 936
Berlin Wall. 17, 1019
Biagini, Mary K. (about), 1087
Bibliographic access, 632–33
Bibliographies, 216
Bierbaum, Esther G.
"A paradigm for the '90s," 18–19
Billington, James H., 173, 793
Birmingham (Ala.) P.L., 11, 1023
Blind and physically handicapped, service to, 99, 288, 643
Bloss, Alex (about), 80
Bobinski, George
"Carnegies," 296+
Book budget allocation formulas, 27
Book costs, 942
Book fairs, 108
Book Links, 920+
Book ordering, 113, 196
Book return boxes (remote), 372+
Book sales, 954
Booklist, 919–20
Bookmarks, 101
Bookmobiles, 158+
Boston P.L., 623
Boycotts (South Africa), 9+, 640
Boyer, Calvin (about), 278–79
Bradbury, Ray (about), 641
Braille book production, 99
Branches (library), 488, 623, 837
Brevard County (Fla.) P.L., 488
British Library preservation efforts, 99
Brooklyn (N.Y.) P.L., 710
Brueggen, Walter (about), 378
Bryan, Ashley, 600
Budgets, *see* Funding (library)
Buffalo–Erie County (N.Y.) P.L., 710+
Buildings (library)
additions, 357
Brevard County (Fla.) turtle problem, 488
Carnegie libraries, 296+
Chicago P.L., 401+
DeKalb County (Ga.) P.L., 1014
Delaware construction act, 928
Denver P.L. expansion, 837
design, 295+
interiors, 346–52
Library of Alexandria, 17
Memphis P.L. building plan, 281+
Prince George's County (Md.) Library System, 1019
quake-safe, 304+
renovation, 308–10, 312+
San Francisco P.L., 1019
Bunge, Charles (about), 1002
Burger, Warren (about), 935
Bush, Barbara (about), 14+, 612, 793, 1087
Buschman, John
"Asking the right questions about information technology," 1026–30
Business school libraries, 70
Butte County (Calif.) Library, 709, 1025

C

Cable television, 472, 941
Calvin, Beatrice (about), 80
Canadian Library Association (CLA), 702–03, 1096
Carnegie libraries, 296+
Carton, Susan (about), 812
"Employee dress code fuels cartoon controversy," 841
Cataloging, *see* Technical Services
CD-ROMs, 1032–33
(*see also* "Dedicated Line" under Flanders, Bruce)
CD-ROM LANs, 1032–33
(*see also* "Dedicated Line" under Flanders, Bruce)
Censorship
ALA anti-censorship campaign, 598
banned books, 693, 719+, 784–85
exhibit, 97+
high school libraries, 279+
Library Bill of Rights, 798
obscenity case, 696
Center for the Book, 906+
Charnizon, Marlene
"23 progeny and counting," 906+
Chepesiuk, Ron
"Cuban libraries: 30 years after the revolution," 994–97
Chicago P.L., 181–82, 285, 401+
Children's authors, 804–06
Children's Book Week, 99
Children's services
Annual Conference program, 797
dropout risk, 640
film blamed for child's death, 487
LC Center for the Book–ALSC conference, 14+
murals, 101
reading clubs, 158+
restricted access, 628–29
videos, 809+
Chinese-American Librarians Association, 73
City directories, 409, 576+
Clemmer, Dan
"The insider's guide to annual conference," 523

Closings (library), 488, 623, 627–28
CLSI, 843
Coalition for Networked Information, 399
College & Research Libraries, 269
Columbia University library school closing, 96, 174, 479, 622, 723+
Committee on Accreditation (COA), 78, 256
Committee on the Status of Women in Librarianship (COSWL), 261
Computers, 114, 174, 854+, 998–1000
Computing centers, 70
Conable, Gordon
"The FBI and you," 245+
Conferences
ARL annual conference, 491
Forged documents, 12
IFLA, 912+
LC Center for the Book–ALSC, 14+
Library history seminar, 72
national conference, 1091–92
PLA 4th National Conference, 1091–92
PLA Very Best workshops, 596
Confidentiality (library records), 488, 703+, 1025
Cooke, Constance B. (about), 592
Cooperative program (Mexico), 1092
Copyright legislation, 833
Corbin, John
"Up the beanstalk: an evolutionary organizational structure for libraries," 676–78
Corporate libraries, 400
Cox, Anne M.
"Three faults, no flaws," 304+
Crime (library)
arson fire, 182
fake librarian, 401
forged documents, 12
safecrackers, 1025
stolen books, 17, 182, 278, 391, 596+
theft, 481+, 1014
vandalism, 831
Crismond, Linda (about), 599
"Reorganization of ALA top management," 469
Crispen, Joanne (about), 166
Cronin, Blaise (about), 935–36
Cuban libraries, 994–97
Cumberland (N.C.) P.L., 928
Curtis, Jean (about), 1015

D

Daniels, Bruce E.
"Priorities and direction for the Association have reached a critical juncture," 468–70
Databases, 831
Deaf, service to, 643
DeBaggis, Paul
"Restoring splendor," 308–10
Defty, Jeff (about), 637
DeGennaro, Richard (about), 398
DeKalb County (Ga.) P.L., 1014
Denver P.L., 837
Detroit (Mich.) P.L., 17, 623, 842, 1019
Dialog Information Services lawsuit, 623+, 833+
Dictionary security, 113–14, 196
DiMattia, Ernest A., Jr.
"Keeping ALA fiscally fit: the new dues proposal," 375
Disabled patrons *see* Handicapped, service to
Dougherty, Richard (about), 641–43, 916
Douglas, James "Buster" (about), 483
Drake, David
"When your boss isn't a librarian," 152–53
Drewes, Tom C. (about), 260
Drug testing, 181
Dukelow, Ruth H. (about), 150
"Laying down the law for librarians," 149–50

E

Earth Day, 216 (insert)
Eastern European libraries, 712–13
Electronic libraries, 400
Enoch Pratt CEO hiring, 278
Environmental bibliography, 216
Ethics (professional), 404
Ethnic concerns, 181, 182+
Evans, Nancy H. (about), 808

F

Fair use legislation, 833
Faist, Ellen (about), 601
Fax machines, 620, 634, 851–52
Faxon Company, 288
Federal Bureau of Investigation (FBI)
ACRL president assists, 596+
alliance with OCLC, 391
asks libraries' help, 703
guidelines for coping with law enforcement inquiries, 73
investigation of researcher, 1080+
Library Awareness Program, 73, 245+, 703+
Fee-based services, 13, 97, 281, 839
Films in libraries, 487
Flagg, Gordon
"American Chemical Society files countersuit against Dialog," 833+; *American Libraries* "Washington Wire," 11, 97, 177, 281, 394, 481, 625, 706, 833, 936, 1017; "Anti-abortion group sues, forces library to hang poster," 487; "Billington asks Congress for 22% funding boost for LC," 173; "Buffalo-Erie PL loses suit to gain fiscal control," 710+; "Bush administration eases restrictions on databases," 831; "Bush's budget slashes $100 million from libraries," 174+; "Dialog sues Chemical Abstracts, charging antitrust violations," 623+; "FBI asks librarians to help locate fugitive," 703; "Government shutdown closes LC briefly," 941; "LC procurement officer sues over demotion," 278; "LC revises cataloging priorities to emphasize research value," 937+; "LC to consider cataloging simplification," 6; "Linda Resnik resigns as WHCLIS executive director," 702; "New Mexico state librarian resigns amid conflict," 8; "NYPL gets budget cut for third year in row," 628–29; "Peter Young named new NCLIS executive director," 627; "Photographer removes exhibit in dispute with library," 97+; "Senators, federal agencies question authority of WHCLIS committee," 390; "Taskforce holds last meeting before White House Conference," 842–43
Flanders, Bruce
"Dedicated Line," 407, 594, 688, 730, 903–04, 988–89, 1046–47; "The electric cool library exhibit test," 800–03; "Spinning the hits: CD-ROM networks in libraries," 1032–33; "Ye olde high-tech," 851–52
Florida State Library (threatened closing), 285
Foreign libraries
Cuban libraries, 994–97
Eastern European libraries, 712–13
Polish libraries, 690
Romanian libraries, 101, 690, 713
Franklin, Benjamin (about), 279
Franklin (Mass.) P.L., 308–10
Frantz, Paul
"A gaping black hole in the bibliographic universe," 632–33
Free Library of Philadelphia, 279
Freedman, Maurice (about), 479
Fremont (Ohio) P.L., 357
Frey, Emil (about), 17
Friends of libraries, 1021
Friends of Libraries USA (FOLUSA) awards, 162+, 164, 922–23
Funding (library) (*see also* Legislation)
Arlington Heights (Ill.) Library, 11–12
Birmingham (Ala.) P.L., 11
Buffalo–Erie County (N.Y.) P.L., 710+
Butte County (Calif.) bankruptcy, 709, 1025
California legislation, 708
Corvallis–Benton County (Ore.) library, 11
Cumberland County (N.C.) P.L., 928
DeKalb County (Ga.) P.L., 1014
Delaware construction bill, 928
Denver P.L., 837
Detroit P.L., 17, 623, 1019
Douglas County (Colo.) P.L., 1020
Fairfax County (Va.) P.L., 11
federal budget, 174+
Fort Vancouver (Wash.) library, 1020
Gail Borden P.L., 11
Grosse Point (Mich.) P.L., 942+

Page citations by issue: Jan., 1–88; Feb., 89–168; March, 169–272; April, 273–384; May, 385–472; June, 473–616; July/Aug., 617–696; Sept., 697–824; Oct., 825–928; Nov., 929–1008; Dec., 1009–1104.

Illinois libraries, 1020
Milwaukee P.L., 101
Mount Holly (N.J.) P.L., 627–28
Multnomah County (Ore.) P.L., 397
New Mexico libraries, 1020
New York libraries, 710
New York P.L., 8, 628
Oakland (Calif.) P.L., 1020
Prince George's County (Md.) Library System, 1019
San Diego (Calif.) P.L., 398, 1019
Santa Paula (Calif.) P.L., 1020
Spokane (Wash.) P.L., 101, 1020
Stanford University budget cuts, 391+, 830
University of North Carolina library, 403
University of Rhode Island library, 88
University Park (Ill.) P.L., 1020
Westchester (N.Y.) Library System, 399
Wisconsin public libraries funding, 622–23
Fundraising, 925–26, 939
Furniture (library), 74, 295+, 346–52

G

Galvin, Thomas J. (about), 843
Gapen, D. Kaye (about), 481+, 937
Garrison, Sandra (about), 166, 601
Gates, Henry Louis, Jr. (about), 641–42
Gaughan, Thomas M.
"And then there were six: LAPL names rector finalists," 6+; "Bells and whistles," 1012; "Budget-struck Stanford library merged with computer center," 830; "Buster is our champ!", 483; "A cab ride with Tom Wolfe," 644; "Cache of stolen rare books said to number some 30,000," 391; "CLA head resigns post after six months on the job," 702–03; "Columbia provost's report faults SLS and librarianship," 479; "Cuts in *NUC* records shouldn't affect libraries," 708; "DeGennaro returns to Harvard," 398; "Elizabeth Martinez Smith named L.A. city librarian," 479; "Factoids," 942; "Four wins, one defeat," 11–12; "Friction over prices produces heat and light," 1022–23; "Gamma rays strengthen paper while deacidifying," 99; "Ideas," 16, 101, 629, 839, 1021; "Image," 843; "In praise of older recruits," 932; "Individuals stumble, but ALA rolls at Chicago record-breaker," 93+; "Keeping the silly season a spectator sport," 388; "LC to use OCLC for cataloging and to reduce arrearage," 839+; "Letters raise new concern over Columbia SLS fate," 174; "Library's insurer pulls out," 1025; "LIU library school committed to regaining accreditation," 702; "A long distance call from a homeless man," 92; "Mayor supports $63 million Memphis PL building plan," 281+; "A metaphorical groaning board," 912+; "Midwinter in Oz," 4; "National Archives and Berkeley dispute rights to collection," 627; "New proverbs for a new world," 620; "No secret handshakes in New Orleans," 491; "Oddments," 288; "Ohio U. library director Lee safe after being trapped by Manila fighting," 6; "Outrage over Columbia decision to close SLS," 622; "Passionately held ambivalences," 700; "'Reading bashing' ad infuriates California librarian," 941; "Results," 12, 400, 1022; "Serials survey linked to Gordon & Breach," 173; "Something for everyone in Guadalajara," 108; "A splendid wake for a corporate suicide," 172; "Stakes rise in lawsuit against N.J. public library," 940–41; "Stanford 'repositions,' library faces major cuts," 391+; "Stats," 841; "Symmetry in an unlikely alliance," 391; "Threat to Columbia library school greatly exaggerated: Wedgeworth," 96; "Thus Said," 285, 939; "Transatlantic or transcampus, librarians move to new posts," 935–37; "225-year-old N.J. library to close due to funding woes," 627–28; "U.S. librarian kidnapped and released in Colombia," 283; "Va. state librarian dismissed in Sunday night phone call," 830; "Vote yes on the dues increase," 276; "What Indiana gives, it can also take away," 285–86; 476; "Who's in charge here: advisory board or director?", 399–400
Gift books (evaluating), 26
Gifts to libraries, 288+, 708, 835+, 1008, 1015, 1021, 1023–25, 1025
Goldberg, Beverly (about), 76
"Board's plan to hire CEO for Enoch Pratt draws fire," 278; "Ceausescus' works purged from Romanian national library," 101; "Chicago's top librarian flies south," 96; "Christian activists target school materials, staff," 279+; "Data DJs tell all," 1033; "Denver PL wins bond coup after public relations blitz," 837; "Despite detractors, plan for Grosse Pointe P.L. clears council," 942+; "Economic woes stall growth of DeKalb County P.L.," 1014; "Hard-won budget hike for New York libraries," 710; "Librarian blasts press report on San Jose system audit," 830–31; "Librarian helps reunite long-lost half-sisters," 629; "Librarians and other academics strike on three campuses," 939–40; "Librarians 'Down Under' rally to defeat user fee proposal," 839; "Library worker accused in $1.5 million rare book theft," 278; "Make libraries pay their way, advises consultant," 13; "New bosses, funding for Multnomah County Library," 397; "Patron charges library rules preclude service to the poor," 1021; "Reports of construction delays plague Chicago Public Library," 401+; "Sighting," 102, 286, 483, 1023
Goldberg, Martin
"Celebrating banned books," 719+
Gordon and Breach, 17, 172, 173, 286, 403, 1023
Gordon, Lucille, (about), 17
Gorman, Michael
"A bogus and dismal science," 462–63
Gossett, Louis, Jr. (about), 710
Government information, 625
Government Printing Office, 174, 177, 281
Grand Rapids (Mich.) P.L., 1021
Grants *see* Awards, prizes, and grants
Graves, Diane J. (about), 1087
Gregory, Lois (about), 600
Grosse Point (Mich.) P.L., 942+
Guadalajara International Book Fair, 108
Gunning, Kathleen
"Document forgery problems examined at conference," 12

H

Hall, Donald (about), 493
Hall, Natalie
"A match made online," 70
Hamsa, Charles F. (about), 483
Handicapped, services to, 288, 643
Handman, Gary
"Retro read," 84; "Stardate 2020: ALA Midwinter on Mars," 250–51
Harkin, Tom (about), 97
Harmon, Charles
"The Source," 143+, 239-43, 364+, 443+, 558+, 680+, 781+, 891+, 981+, 1067+
Hart, Thomas L.
"Delinquent youth write and illustrate own books," 998–1000
Harvard University
library window dedication, 16
staff resignations, 96–97
Headquarters Library (ALA), 602+
Hector (Minn.) P.L., 72
Hedrick, Floyd (about), 278
Heim, Kathleen (about), 260–61, 269, 488
Hempel, Ruth
"Nice librarians do!", 24–25
Hendley, Virginia (about), 8
Henry, Sharon (about), 702–03
Hill, Susan
"Bookmobile users warm up to icy Antarctarctica," 158+
Hoadley, Irene B. (jt. auth.), *see* Corbin, John
Hodges, Gerald (about), 164+
Holdeman Elementary School library, 627
Hole, Carol
"Click! The feminization of the public library," 1076–79
Homeless in libraries, 92, 286+, 940–41, 1025
Houston (Tex.) P.L. Soviet visitors, 12
Humanities programming, 379
Hypertext, 844+

I

Iacocca, Lee (about), 922–23
Illinois state WHCLIS, 397
Indiana University SLIS, 935–36
Information and referral service, 269
Information brokers, 828
Information systems, 844+
Information technology, 1026–30
Intellectual freedom *see* Censorship
Interlibrary loan *see* Resource sharing
Internal Revenue Service tax forms, 358–61
International Federation of Library Associations and Institutions (IFLA), 174, 279, 483+, 912+, 996
International Literacy Year, 164

J

Jones, Darel Scott (about), 940
Jones, Mary (about), 186–91

K

Kansas City P.L., 384, 808, 1015–19, 1022
Kartman, Jon
"Conference planner named WHCLIS executive director," 1015
Kent, David (about), 283
Kickingbird, Robin (interview), 808–09
Kimmage, Dennis
"Users of Moscow's Lenin Library wrangle over repairs—structural and philosophical," 400–01
Kimmel, Margaret M. (about), 1087
Klein, Norma (about), 1086
Kleiner, Jane (about), 1087
Kniffel, Leonard
"ALA welcomes its 50,000th member," 93; "Ameritech purchases OCLC Local Systems Division," 841–42; "City councils boost budgets of Milwaukee, Spokane PLs," 101; "Detroit, San Diego, others enjoy Election Day victories," 1019–21; "Detroiters file injunction to prevent branch closing," 623; "Director arrested for theft of $20,157 in book funds," 1014; "Fake librarian's career ends in court," 401; "Harvard staffers resign over future of rare books," 96–97; "IFLA working group presses for South Africa ban," 483+; "In Puerto Rico recovery is slow for hurricane-damaged libraries," 14; "Is it morally correct to be repelled by money?", 828; "Librarians, computer pros form networking coalition," 399; "Library head blamed for Marine jet crash," 940; "Massachusetts libraries cope as voters save or sink budgets," 622–23; "New York City budget reprieve excludes public libraries," 8; "An Ohio town's celebration of its favorite son outgrows the public library," 493; "Parents hold movie responsible for 8-year-old's hanging death," 487; "Patron wages 15-year battle with small Connecticut library," 837+; "Police say safecrackers learned how in school library," 1025; "Police subpoena library records in hunt for NYC's Zodiac killer," 703+; "Smithsonian Goliath yields to small-town library David," 708; "South African libraries defy repeal of 'whites only' rule," 1022; "UC/Irvine faculty committee blames head librarian for bias," 278–79; "U.K. Library Association sells serials to Butterworth," 177; "U. of Wisconsin library dean resigns over IBM contract," 937; "U. of Wisconsin library dean was suspect in $2,905 theft," 481+; "Union lobbies city to fire library director," 941–42; "Vandals ransack N.J. library, force week-long closing," 831; "What's so bad about a shortage?", 476
Koenig, Michael E.D.
"Buttering the toast evenly," 723+; "Linking library users: a culture change in librarianship," 844+
Kreimer, Richard (about), 92, 940–41, 1025
Kunitz, Stanley (about), 493

L

La Cueva (N.Mex.) H.S. library, 279+
Lamanna, Fred (about), 401
Law libraries, 935, 1022–23
Lawsuits
access to information, 837+
CLSI online catalog, 843
copyright, 102
Dialog vs. American Chemical Society, 623+, 833+
Gordon and Breach, 17, 172, 173, 286, 403, 1023
homeless, 286+, 940–41, 1025
service to poor, 1021
SLAPP suits, 1089
video stores obscenity suit, 696
"Least Effort" principle, 18–19
Lectures (library), 268, 599, 600
Lee, Hwa-Wei (about), 6
Legal specialists, 149–50
Legislation (library)
American Technology Preeminence Act, 625
California funding, 708
copyright legislation, 833
database restrictions lifted, 831
Education Equity and Excellence Act, 1017
federal funding, 11, 174+, 833
GPO Improvement Act, 281
GPO Sales Program, 706
Higher Education Act, 11, 1017
Idaho public library legislation, 488
Indiana librarian certification, 285–86
latchkey legislation, 97
Legislation Day, 481
literacy legislation, 97, 281
LSCA funding, 11, 281, 394, 481, 1017
1990 summary, 1017
NREN creation, 394, 936, 1088–89
Paperwork Reduction Act, 11, 260, 281, 1017
Patent search fees, 97
permanent paper legislation, 281, 833, 936, 1017
recycling act, 833
sequestration, 833
teacher shortage legislation, 481
Leisner, Tony (about), 260
Leon County (Fla.) P.L., 97
Leonhardt, Thomas (about), 78
Lester, June
"Education for librarianship: a report card," 580+
Lewis, Dan (about), 601
Librarians
and nonlibrarian supervisors, 152–53
apprehension of criminal, 182
as authors, 460–61
awards, 728
blacksmiths, 483
blamed for jet crash, 940
businesspersons, 946–48
certification legislation, 285–86
demotions, 278
editorial, 700
entrepreneurs, 946–48
escape from Manila, 6
faculty status, 184
fake librarian, 400
firings, 17, 830, 941–42
foreign exchanges, 194
Heimlich maneuver, 283
hirings, 278
image, 13, 102, 103–06, 182, 202–03, 262+, 286, 399, 483, 628, 709, 843, 1088
intrapreneurs, 946–48
kidnapped in Colombia, 283
legal specialist, 149–50
Mexican-American cooperative program, 1092
personnel changes, 96, 935–37
professionalism, 24–25, 202–03, 588–89, 700, 717–18
relay team, 479
resignations, 8, 17, 96–97, 937
retention of minorities, 642
reuniting sisters, 629
salaries, 168, 261, 951
South Africans, 598
strikes and union actions, 939+, 941–42
study of profession, 1005
talk show hosts, 1023
unionization, 102+, 288

Page citations by issue: Jan., 1–88; Feb., 89–168; March, 169–272; April, 273–384; May, 385–472; June, 473–616; July/Aug., 617–696; Sept., 697–824; Oct., 825–928; Nov., 929–1008; Dec., 1009–1104.

women, 186–91, 261, 1005
Librarianship
feminization, 1076–79
Library Administration and Management Association (LAMA), 80, 1087, 1091
Library art *see* Art in libraries
Library Association (U.K.), 177
Library Bill of Rights, 798
Library camps, 1092
Library cards, 72, 102, 596, 1003, 1021
Library contests
"Apple Library of Tomorrow" contest, 1000
book counting contest, 403
"Library Card Sign-up" contest, 596
"My Favorite Bureaucrat" contest, 710
"Scarecrow" contest, 941
"Sign Me Up" contest, 72
WHCLIS photo contest, 1093
"Year of the Lifetime Reader" contest, 694, 1004
Library dedications, 354–56
Library disasters
earthquakes, 174, 1005
Elba (Ala.) P.L. flood, 843
National Library of Canada flood, 842
Oakland University bomb blast, 180–81
Puerto Rico hurricane, 14
Romanian library destruction, 101, 180, 690, 713
Library education
accreditation, 78, 268, 702, 922
accreditation standards, 256
Columbia GLS, 96, 174, 479, 622, 723+
financial assistance brochure, 76
library media teacher program at Berkeley, 88
library school closings, 96, 174, 479, 622, 723+
library schools' role, 462–63, 580+
Long Island University Palmer School of Library and Information Science, 702
standards, 796–97
"Transition into Management" program, 23
University of California/Berkeley SLIS, 622
University of Chicago GLS, 184, 723+
University of Illinois T-shirts, 839
University of Puerto Rico GSL, 268
University of Wisconsin/Madison–Mexico MLIS, 616
Library exhibits, 97+, 182+, 487, 703, 835+
Library functions, 70
Library hall of fame, 202–03
Library History Round Table (LHRT), 72
Library history seminar, 72
Library humor, 84–85, 154+, 250–51
Library Information and Technology Association (LITA)
Annual Conference program, 674, 796
editor named, 78
LITA/OCLC/Meckler scholarship, 693
literacy grants, 924
PLA postconference, 1091–92
program officer named, 808
Library Journal, 184
Library of Congress
backlog, 841
bibliographic access problems, 632–33
cataloging priorities, 937+
cataloging simplification, 6
Center for the Book, 906+
CJK card production ceases, 17
closing (temporary), 941
demotion lawsuit, 278
funding request, 173
FY91 budget, 1017
Joint Committee proposal approval, 936
MARC licensing, 255–56, 288
MARC price increases, 17
Moscow office, 288
NUC record cuts, 708
OCLC cataloging program, 839+
poetry prize, 1025
services, 793–94
Library patrons, 397
Library personnel, 642
Library programs
cholesterol screening, 839
dancers, 487, 623
humanities programming, 379
"Race to Save the Planet," 692
Willa Cather program, 1022
youth and prejudice, 691
Library trustees 100th anniversary, 162, 841
Library use, 710
Library Video Magazine, 383
Literacy
awareness demonstration, 842
Bell/Atlantic project, 268, 378, 470, 601, 809, 923
Barbara Bush Foundation Family Literacy award, 1087
billboards, 286
collections, 27, 574+
International Literacy Year, 164, 936
legislation, 281
"Night of a Thousand Stars," 162
Local area networks (LANs), 1032–33
(*see also* "Dedicated Line" under Flanders, Bruce)
Long Island University Palmer SLIS, 702
Lorkovic, Tanja
"Revolution not over for Eastern European libraries," 712–13
Los Angeles P.L., 6+, 1023–25
Louisdhon-Walter, Marie-Lucrece (about), 709
Louisville P.L., 288
Lynch, Mary Jo
"Smaller increases than in 1989," 951
Lyons, Pam (about), 1023

M

Mabudafhasi, Joyce (about), 598
Massachusetts libraries, 622–23
McCaslin, Sharon
"The displacement of Mary Jones," 186–91
McCormick, Edith
"Archivists to implement preservation plan," 13; "Berlin wall: world's best excuse for an overdue book," 17; "Collections vulnerable at National Library of Canada," 842; "Controversial artwork gift may squeeze books out of library," 835+; "Debate in Kansas City," 1015–19; "Educating the eye," 804–06; "Florida state senator's goal: close state library," 285; "How crucial librarianship is—who we are, what we do," 689; "Image," 13, 182, 399, 628; "Kids Against Closed Libraries petition San Diego mayor," 488; "Prop. 111 passage may pump up California library revenues," 708; "Restraints on children's access create controversy," 628–29; "San Diego PL faces layoffs, possible 62% budget cut," 398; "Staffer uses Heimlich to save child patron," 283; "USC and Los Angeles PL vie for newspaper 'morgue'," 1023–25; "Volunteers to produce braille on-demand from floppy disks," 99
Macikas, Barbara A. (about), 812
Mahoney, Eileen (about), 609
Mandela, Nelson (about), 640, 798
Marketing (library), 16
Marquand, Barbara K.
"Library's future uncertain as county faces bankruptcy," 709
Marquette (Mich.) Senior High School, 1025
Martin, Susan K. (about), 390
Martins Ferry (Ohio) P.L., 493
Mason, Terri (about), 601
Meckler Corporation, 693
Melton, Emily (editor)
"Action Exchange," see contents each issue
Membership / Chapter Relations Office (ALA), 164+
Memphis P.L. building plan, 281+
Mentoring, 26–27
Merrill, James (about), 1025
Mexican-American Commission on Cultural Cooperation, 1092
Miami-Dade County (Fla.), 708, 998–1000
Microforms guidelines, 164, 1093
Middle East crisis, 944
Miller, John (about), 1032–33
Miller, Liz Rodriguez (about), 80
Miller, Marilyn (about), 1002
Milwaukee (Wis.) P.L., 101
Minorities
ALA fellowship, 267, 808–09
Annual Conference programs, 639, 641, 642
Ford Foundation grant, 384
intern program, 272
LITA/OCLC scholarship, 693–94
Mellon Foundation grant, 924
retention in librarianship, 642
Spanish button controversy, 859
storytelling quilt, 398
"Transition into Management" program, 23
UC/Irvine minority bias, 278–79
Military (service to), 940, 944
Mitchel, Steven
"At home with the FBI," 1080+

Moffett, William A. (about), 596+
Morrison, Samuel (about), 96
Morristown (N.J.) library, 940–41, 1025
Mountain Area Health Education Center fire, 182
Mount Holly (N.J.) P.L., 627–28
Multicultural education, 641–42
Multnomah County (Ore.) P.L., 397

N

Nader, Ralph (about), 706
National Archives and Records Administration (NARA), 627
National Commission on Libraries and Information Science (NCLIS), 177, 390, 625, 627
National Endowment for the Arts (NEA), 642, 674, 1017
National Endowment for the Humanities (NEH), 471, 674, 1017
National Library Card Sign-Up Month contest, 72, 596, 1003
National Library of Canada, 842
National Library Week, 162
National Public Radio (NPR), 691
National Research and Education Network (NREN), 394, 674, 1017, 1088, 1091
National Union Catalog (NUC), 708
Negroponte, Nicholas (about), 254–55
Networking coalition, 399
Networks, 796, 1032-33
Newspaper collections, 1023–25
New York P.L., 8, 628, 703+, 837, 1019
"Night of a Thousand Stars," 494–95, 1087
Northern Illinois University library, 935
Northrup, Jeff (about), 1023

O

Oak Lawn (Ill.)P.L., 628–29
Oakland (Mich.) University, 180, 184
O'Brien, Patrick (about), 253
Obscenity *see* Censorship
OCLC, 14, 391, 693, 839+, 841–42, 901
Office for Intellectual Freedom (OIF), 73
Office for Library Personnel Resources (OLPR), 598–99, 1005
Okotete, Georgia (about), 620
Olson, Ray
"Quick Bibs," 928
Online catalogs, 844+
Organizational structure (library), 676–78
Ott, Bill
"Quick Bibs," 88, 168, 272, 384, 616, 696, 824, 1008, 1104
Outreach services, 158+, 640, 708, 998–1000
Overdues, 17
Owens, Geoffrey (about), 1021
Owens, Major (about), 260, 936

P

Pamphlet files, 902
Pay equity, 397
Pelikan, Margaret
"The proper dedication day," 354–56
Pendergast, Teresa (about), 286
Pennsylvania Hospital Historic Library, 843
Performance appraisal, 574+
Persian Gulf crisis, 944
Personnel (library) *see* Staffing
Philbrook, John (about), 592
Plaiss, Mark
"Libraryland: pseudo-intellectuals and semi-dullards," 588–89
response to, 717–18
Planning (library), 384, 468–70
Poetry festival, 483
Polish libraries, 690, 712–13
Poor, service to, 1021
Posters
ALA "Read" posters, 691, 919
American Girls posters, 378
anti-abortion poster, 487
IBBY poster, 267
reader response, 497
Preservation, 13, 73, 99, 670, 691
Professionalism, 24–25, 202–03, 588–89, 717-18
Public information principles, 625
Public libraries
anti-closing petitions, 488
audits, 830–31
children's access, 628–29
commissioner role, 399–400
computers, 114
dress codes, 841
feminization, 1076–79
foreign exchanges, 194
fundraising survey, 925–26
handicapped, service to, 288
homeless in libraries, 92, 286+, 940–41, 1025
Idaho legislation, 488
image, 103–06, 262+, 942
Massachusetts funding, 622–23
New York funding, 710
recycling effort, 184+
resource sharing, 990–93
staff drug testing, 181
statistics, 740, 837, 990–93
strikes, 288
Wisconsin funding, 622–23
Public Library Association (PLA)
grant to, 1086
information and referral tutorials, 269
journal editor appointed, 1086
journal editor resigns, 260–61
national conference, 812, 1091–92
staff changes, 166, 601
"Very Best" workshops, 596
Puccio, Joseph
"The agony and the ecstasy, or writing a library science book," 460–61
Puerto Rican libraries, 14

Q

Quotes (library), 939

R

Randall, Dudley (about), 1006
Rare books and manuscripts
gifts, 184, 843
Harvard reorganization, 96–97
Kansas City auction, 1015–19
theft, 182, 278, 391
Rawlinson, Nora (about), 184
Reader-printers (microform), 113
Reading, 158+, 941, 1003, 1087
Recruitment editorial, 476, 932
Recycling campaigns, 184+, 488, 599
Reference and Adult Services Division (RASD), 166, 411+, 1086–87
Reference services (telephone), 732+
Reference sources, 411+
Referenda (library), 11–12, 1019–21
Research paradigm, 18–19
Resnik, Linda (about), 177, 702
Resource sharing, 990–93
Revenue survey, 72
Richard, Robert (about), 941–42
Riggs, Donald E. (about), 935
Robinson-Smith, Cheryl (about), 78, 620
Rockport (Mass.) P.L., 708
Rochelle, Marie (about), 80
Rogerson, Holly
"The Source," 63+
Romanian libraries damage, 101, 180, 690
Rural librarianship, 798

S

St. Clair, Gloriana (about), 269
Salaries (librarian), 168, 261, 951
San Diego (Calif.) P.L., 398, 488
San Francisco P.L., 174, 1019
San Jose (Calif.) P.L., 182+, 830–31
Santa Ana (Calif.) P.L., 941
Sauk Village (Ill.) P.L., 841
Scherer, Jeffrey A.
"Function vs. beauty," 312+
Schmidt, Karen
"ALA's attic: curiosities from the ALA Archives," 83, 167, 270, 1005
School libraries, 103–06, 262+, 403, 627, 1022, 1025
Schuman, Patricia Glass (about), 253, 641, 689, 1087
Seaman, Donna (about), 600–01
Segal, JoAn (about), 599, 812
Serials, 102, 173, 177, 286, 403, 1022–23
Shankin, June (about), 1014
Sheldon, Brooke (about), 936–37
Sherlock, Katy
"Public library circulation, expenditures edge up," 740
Sherman, Gale (about), 102
Shields, Gerald (about), 488+, 1086

Page citations by issue: Jan., 1–88; Feb., 89–168; March, 169–272; April, 273–384; May, 385–472; June, 473–616; July/Aug., 617–696; Sept., 697–824; Oct., 825–928; Nov., 929–1008; Dec., 1009–1104.

Simon, Paul (about), 642
Sinott, Wendy (about), 93, 639
Smiraglia, Richard P. (about), 598
Smith, Elizabeth Martinez (about), 6+, 479
Smithsonian Institution, 708
Society of American Archivists, 13
Solzhenitsyn, Aleksandr (about), 629, (letter from) 1035
Somerville (N.J.) Free P.L., 839
South Africa, 9+, 483+, 598, 629, 640, 1022
Soviet libraries, 12, 400–01
Spartanburg (S.C.) P.L., 843
Special collections *see* Archives and special collections
Spokane (Wash.) P.L., 101
Staff development, 288
Staffing (library), 476, 734, 932
Standards
  Committee on Accreditation, 78, 256
  MLS standards, 796–97
  professional, 24–25
  university libraries, 76
  Z39.50 standard, 903
Standing Committee on Library Education (SCOLE), 76
Stanford University library, 184, 391+, 830, 1005
State libraries, 285
Statistics (library), 740, 837, 990–93, 1086
Stearns, Betty (obit.), 379
Steffey, Ramona (about), 1032–33
Stevanovic, Boslijka (about), 293
Stoll, Clifford (about), 670–71
Storytelling quilt, 398
Stube, Naomi (about), 1004
Studwell, William E. (jt. auth.) *see* Anderson, Byron P.
Sullivan, Peggy (about), 935
Summers, F. William
  "LC Center for the Book–ALSC symposium takes on children and families at risk," 14+
SUNY/Albany, 843
Swartzell, Ann G. (about), 598, 693
Szladits, Lola L. (obit.), 403

T

Tanis, Norman (about), 1023
Tax forms (IRS), 358–61
TDD logo, 16
Technical services, 6, 900–01, 937+, 1093
Technology (library) (*see also* "Dedicated Line" under Flanders, Bruce)
  American Technology Preeminence Act, 625
  Annual Conference program, 794+
  CD-ROM LANs, 1032–33
  cordless telephones, 732+
  editorial on, 620, 1012
  fax machines, 851–52
  in school libraries, 797
  still-video camera, 854+
  user-supplied data, 844+
Telefacsimile *see* Fax
Telephone reference service, 732+
Temple University (Penn.) library, 939+
Tiananmen Archives, 102
Trianon Press Archive, 1015
Tsang, Daniel (about), 168
Turner, Anne M. (jt. auth.) *see* Pelikan, Margaret

U

Unesco Courier, 808–09
Union Township (N.J.) P.L., 831
Unions (library), 102+
United States Board on Books for Young People (USBBY), 267
Universal Serials and Book Exchange (USBE), 403
University of Bridgeport (Conn.) library, 939+
University of California/Berkeley, 622, 627
University of California/Irvine library, 278–79
University of California/Santa Cruz library, 1015
University of Chicago GLS, 184, 723+
University of District of Columbia library, 835+, 1008
University of Hawaii library, 102+
University of Michigan library, 935
University of Minnesota library, 272
University of Nebraska library, 186–91
University of North Carolina library, 403
University of Pennsylvania library, 278
University of Puerto Rico library, 268
University of Rhode Island library, 88, 102
University of Southern California, 1023–25
University of Southern Louisiana library, 808
University of Texas/Austin GSLIS, 936–37
University of Wisconsin library, 288+, 481, 937
University of Wisconsin/Madison library school, 616
Upward appraisal, 574+
User fees *see* Fee-based services
User-supplied data, 844+
Users (library), 844+

V

Van Fleet, Connie (about), 1087
Videotapes, 194+, 809+, 1086
Virginia State Library, 830
"Voices and Visions" program, 601, 808, 1006

W

Wake County (N.C.) P.L., 399–400
Walker, Jon
  "Easing that taxing season," 358–61
Walker, Margaret (about), 13
Wallace, Danny (about), 1087
Warner, Alice Sizer
  "Librarians as money makers: the bottom line," 946–48
Waters, John (about), 812
Watstein, Sarah (editor)
  "Outstanding reference sources: a 1990 selection of recent titles," 411+
Wayne State University (Mich.) library, 939+
Wedgeworth, Robert (about), 96, 174, 279, 479, 622, 723+
Wertsman, Vladimir (about), 293
Whitaker, Char
  "Instant images," 854+
White, Herbert (about), 702, 1002
  "Pseudo-libraries and semi-teachers," 103–06, 262+
  reader response, 291
White House Conference on Library and Information Services (WHCLIS)
  authority questioned, 390
  common issues agenda, 919
  executive director, 177, 702, 1015
  funding, 706
  Illinois state conference, 397
  photo contest, 1093
  planning kit, 1004
  task force meeting, 842–43
  video, 1090
Willa Cather program, 1022
Wolfe, Charles B. (jt. auth.) *see* Dukelow, Ruth H.
Wolfe, Tom (about), 640–41, 644
Women, 186–91, 261, 639
Woo, Janice
  "Fact-finding mission to South Africa calls for end to book boycott," 9+
Woolls, Blanche (about), 1087
World Book, Inc., 595, 1004
Wright, Helen (about), 80
Wright, James (about), 493

X, Y

Yates, Ella Gaines (about), 830
Year of the Lifetime Reader contest, 694, 908, 923, 1004
Year of the Young Reader, 99
Yearbook collections, 26
Young adult programs, 691, 998–1000, 1093
Young Adult Services Division (YASD), 74, 271, 691, 1086, 1091
Young, Peter (about), 627
Youngstown P.L., 288

Z

Zimmerman, Carole (about), 710

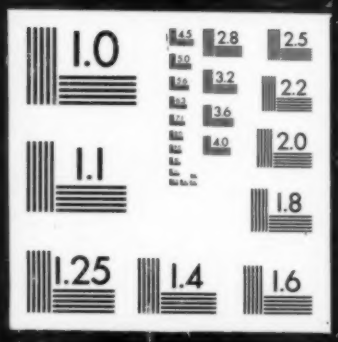
1.0
2.8
2.5
3.2
2.2
3.6
4.0
2.0
1.1
1.8
1.25
1.4
1.6